



SPECULAR MICROSCOPE

SP-3000P

NEW

*Pending FDA Approval; Not for sale in the United States.

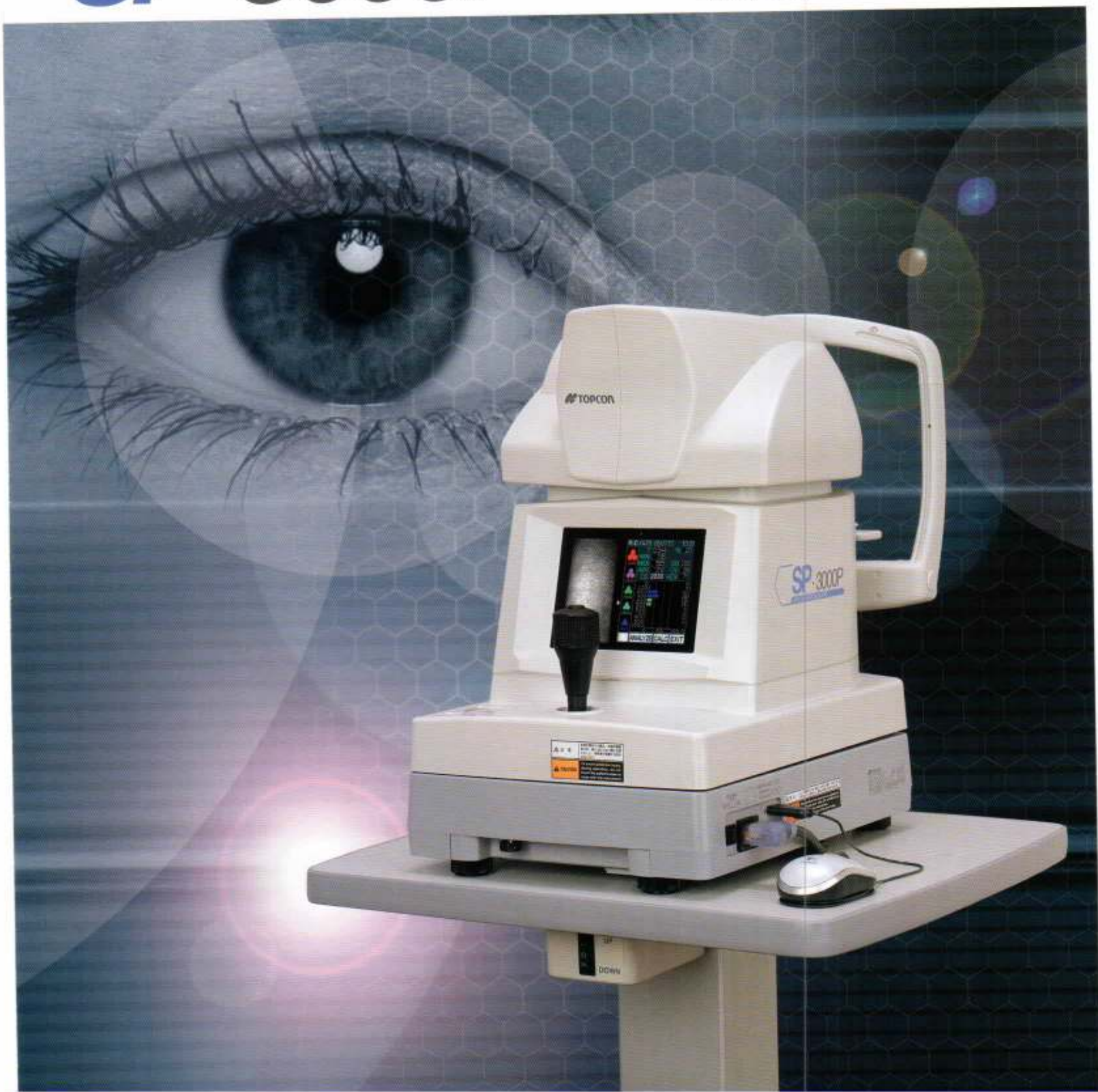



Advanced end

Assists in Contact Lens Fitting
The SP-3000P covers all the
easy to use functions and a



SPECULAR MICROSCOPE

SP-3000P **NEW**

Ergonomic design and state-of-the-art software place the SP-3000P in a category of its own, incorporating features and specifications that fully meet the needs of the demanding practitioner. Measuring endothelial cell density and corneal thickness, the SP-3000P provides ease of use, reliability and patient comfort. The non-contact measuring system makes its operation safe and simple, with minimum need for technical knowledge and experience. An advanced algorithm calculates reliable and repeatable data in every reading.



Endothelial cell evaluation and pachymetry

Benefits Teaching Institutions, Aids in Pre and Post Surgical Evaluation
Needs for endothelial cell analysis and pachymetry with reliable, broad range of options.

● Three modes for image capture

The SP-3000P offers three capturing modes adapting to every condition of the patient's eyes.

AUTO : With auto alignment and auto firing, this mode requires virtually no training and is quick and convenient for any user.

SEMI-AUTO : Manual alignment allows the user more control on the location of the reading. Auto firing simplifies the capture. Useful in patients with fixation difficulty or with irregular corneas.

MANUAL : Offers total control with manual alignment and manual firing. Basic method, useful in corneas with weak reflection or other anomalies.

● 3-D auto alignment

Three motors working in conjunction with infrared sensors, automatically align and center the instrument at the precise working distance to obtain consistent and repeatable images of the corneal endothelium.



● Color LCD Screen

The bright and clear color LCD screen shows the corneal images in vivid detail allowing for an immediate visual evaluation of the patient's eye condition.



● Motorized Chinrest

The SP-3000P's motorized chinrest aids inpatient comfort and compliance, reducing stress and improving posture

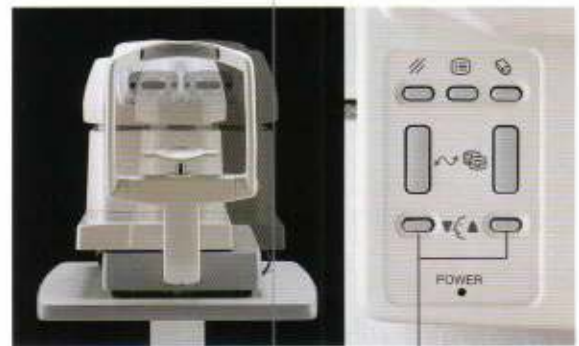

Chinrest Adjustment

● Fixation Targets

Strategically located, the five fixation targets of the SP-3000P allow for central, nasal, temporal, superior, and inferior views and measurement of the patient's cornea. Endothelial cell analysis and corneal thickness can be simultaneously measured in each one.

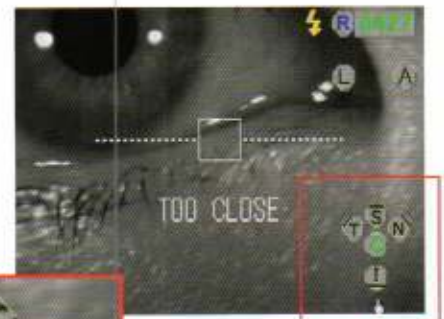

chymetry

ation

■ System Configuration



SP-3000P with Video Printer

The quickest and easiest way to obtain printouts from the analyzed images. Connecting the SP-3000P to a video printer produces detailed prints of the monitor display in just a few seconds.

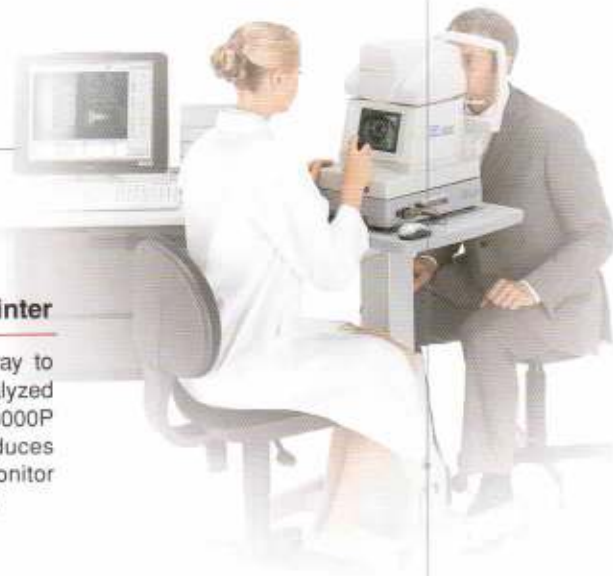

SP-3000P with Notebook PC and CellCount Software

This stand-alone software installed in a PC notebook provides higher accuracy in the analysis and is the convenient and cost-effective. USB2.0 connection is used for data transfer.



SP-3000P with PC, IMAGEnet™ Cell Analysis Software

Complete digital configuration of SP-3000P. The Cell Analysis Software installed in IMAGEnet™ provides superior analysis capabilities as well as archiving, managing and interfacing with other Topcon instruments such as Slit Lamps and Retinal Cameras.

Capturing Procedure

1. Alignment

Wider auto alignment simplifies the capturing procedure. Just bring the central anterior eye segment to the center of the screen. The auto tracking system will then take over in an area of 8mm x 8mm and precise focus and centering is automatically obtained.

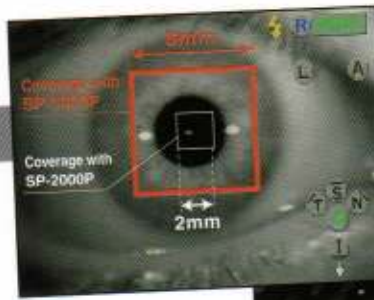

2. Capturing

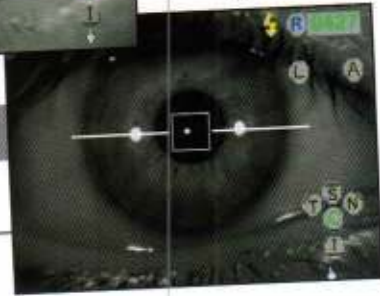

3. Click!



Click on "ANALYZE"

IMAGEnet™ Cell Analysis Software

This optional software is part of the well-known family of IMAGEnet™ products. It provides enhanced data and information on the endothelial cell layer and can be interfaced with other Topcon products. Comprehensive data management and image transfer are possible when using this option.



Click on "DATA"

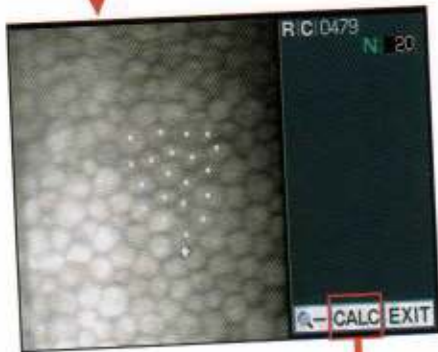

Click on "CALC"



Obtaining cell measurements

With 50 cells selected, the calculation will be done in about 17 seconds. The basic built in software will provide minimum, maximum and average cell size, cell density, standard deviation, coefficient of value and hexagonal cell ratio. This is the ideal for screening purposes and for use in reduced spaces.

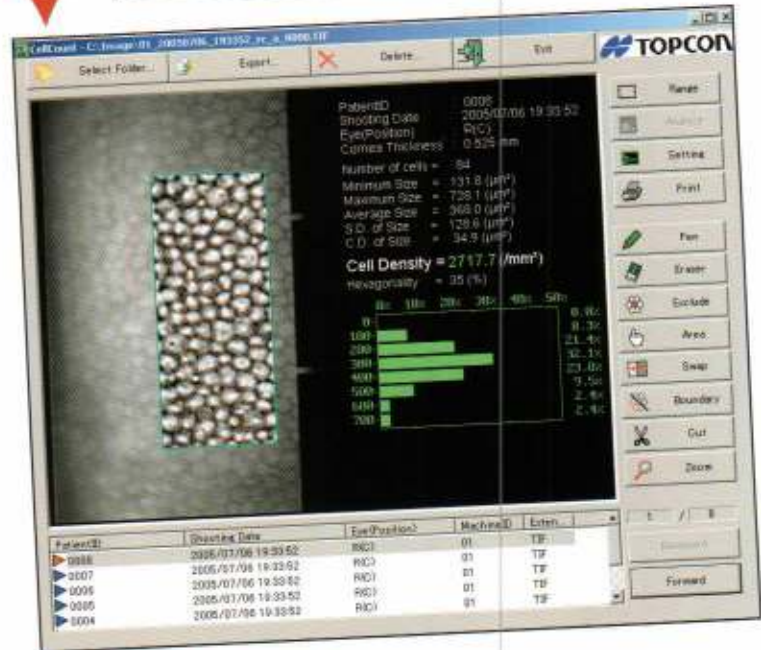

CellCount Software

To obtain the endothelial cell count, just click on the "DATA" button. The software will proceed automatically. The captured image will be transferred to the PC where the Cell Count Software will specify the area to be analyzed and provide a highly precise analysis of the endothelial cell layer. The procedure is totally automatic and the software can be installed in any PC running under Windows 2000 or XP. Images can be transferred via USB and setup is simple and convenient.

Specification

Photographic Coverage	0.25 x 0.5 mm	
Capturing Magnification	150 x	
Pachimetry Measurement	0.01 mm step	
Working Distance	25 mm	
Flash Intensity	High / Low	
Fixation Target	1 central	4 Peripheral (S, T, I, N / 12, 2, 6, 10 o'clock)
Photo mode	Auto / Semi-auto / Manual	
Image Memory	5 images for each eye (total 10 images)	
Monitor	5.6" Color LCD	
Base Travel	X ±46mm, Y ±14mm, Z ±20mm	
Head Travel	X ±10mm, Y ±14mm, Z ±10mm	
Chinrest Adjustment	Motorized 65 mm	
Power Voltage	100V - 240V	
Power Consumption	Normal 65VA, Maximum 190 VA	
Dimensions	W274 x D485 x H445	
Weight	22 Kg	

Optional Accessory



Adjustable
Instrument Table
AIT-16

*Subject to change in design and/or specifications without advanced notice.

IMPORTANT

In order to obtain the best results with this instrument, please be sure to review all user instructions prior to operation.



TOPCON CORPORATION



Certificate No. JP00/18661QA
TOPCON CORPORATION



TOPCON CORPORATION



TOPCON CORPORATION

75-1 Hasunuma-cho, Itabashi-ku, Tokyo 174-8580, Japan. Phone: 3-3558-2523/2522 Fax: 3-3960-4214 www.topcon.co.jp

TOPCON MEDICAL SYSTEMS, INC.
37 West Century Road, Paramus, NJ 07652, U.S.A.
Phone: 201-261-8450 Fax: 201-387-2710 www.topcon.com

TOPCON CANADA INC.
110 Riverchase Avenue, Edsonwood CC J7G 1N1, CANADA
Phone: 450-430-7771 Fax: 450-430-6457 www.topcon.ca

TOPCON EUROPE MEDICAL B.V.
Esseboan 11, 2908 LJ Capelle a/d IJssel, THE NETHERLANDS
Phone: 010-4095077 Fax: 010-2844940 www.topcon.europa.com

ITALY OFFICE
Via Dell'Industria n. 80, 20037 Pinerolo Dugnano (Milano), ITALY
Phone: 02-61-25-583 Fax: 02-61-25-927 www.topcon.it

DENMARK OFFICE
Præstemarkovvej 25, 4000 Roskilde, DENMARK
Phone: 046-52-7500 Fax: 046-52-7555

IRELAND OFFICE
Unit 05 Western Parkway Business Centre,
Lower Ballymount Road, Dublin 12, IRELAND
Phone: 01-460-5021 Fax: 01-460-0125

TOPCON S.A.R.L.
89, Rue de Paris 92509 Clichy, Cedex, FRANCE
Phone: 01-41099494 Fax: 01-47392551

TOPCON DEUTSCHLAND G.m.b.H.
Gieselerallee 31-33, D-47877 Willich, Germany
Phone: 02194-8850 Fax: 02194-885111 www.topcon.de

TOPCON SCANDINAVIA A.B.
Neogatan 2 S-43151 Mölndal, SWEDEN
Phone: 31-7109200 Fax: 31-7109249

TOPCON ESPAÑA S.A.
Frederic Montjou 5, Ed. Euro 3, 08980 Sarrià del Nord, BARCELONA, SPAIN
Phone: 34-93-4734057 Fax: 34-93-4733922 www.topcon.es

TOPCON (GREAT BRITAIN) LTD.
Topcon House, Kersall Side, Bone Lane, Newbury,
Berkshire RG14 5PX United Kingdom
Phone: 01338-551120 Fax: 01338-551170 www.topcon.co.uk

TOPCON SOUTH ASIA PTE.LTD.
Blk 192 Pandan Loop, #07-01 Pandan Industrial Complex, Singapore 128201
Phone: 62730222 Fax: 62733540 www.topcon.com.sg

TOPCON AUSTRALIA PTY.LTD.
Unit 18-A Avenue of Americas Newington NSW 2127 AUSTRALIA
Phone: 02-9748-8777 Fax: 02-9647-2825 www.topcon.com.au

TOPCON INSTRUMENTS (MALAYSIA) SDN. BHD.
Evelis Business Park Block C, 1st Floor, Jalan Ampang Putra,
Taman Ampang Hill, 55100 Kuala Lumpur, MALAYSIA
Phone: 03-42701192 Fax: 03-42704508

TOPCON INSTRUMENTS (THAILAND) CO.,LTD.
77/162 Srin Sathorn Tower, 37th Floor, Krungthoraburi Road,
Klongtoey, Klongtoey, Bangkok 10900 THAILAND
Phone: 02-440-1152-7 Fax: 02-440-1158

TOPCON KOREA CORPORATION
2F Yoonseong Bldg., 1995-3, Seocho-Dong, Seocho-Gu, Seoul, 137-876, Korea
Phone: 2-2005-0321-7 Fax: 2-2005-0319 www.topcon.co.kr

TOPCON OPTICAL(H.K.) LTD.
2/F, Meeco Industrial Bldg., No.52-55 Au Pui Wan Street,
Fu Tan Road, Sha Tin, N.T., Hong Kong
Phone: 852-2690-1328 Fax: 852-2690-2321 www.topcon.com.hk

TOPCON CORPORATION BEIJING OFFICE
1070 Poly Plaza Building, 14 Dongzhimen
Nandajie, Dongcheng District, Beijing, 100027 CHINA
Phone: 10-6501-4131 Fax: 10-6501-4199

TOPCON CORPORATION SHANGHAI OFFICE
Room 901-903 Lippo Plaza No.222 Huai Hai Zhong Lu Shanghai, 20021 CHINA
Phone: 21-62701977 Fax: 21-53984485

TOPCON CORPORATION BEIRUT OFFICE
P.O. BOX 70-1000 Antelias, BEIRUT-LEBANON
Phone: 961-4-523525/523525 Fax: 961-4-521119

TOPCON CORPORATION DUBAI OFFICE
C/O Atlas Medical FZCO., P.O. BOX 54304, C-25,
Dubai Airport Free Zone, United Arab Emirates
Phone: 371-4-2899500 Fax: 371-4-2899901